



Date: 10th April 2025

Time: 11:15hrs

Subject: Final Instructions: No.3

Document: FI02

From: Clerk of the Course

To: All Competitors

No. of Pages: 6

Attachments: 0

2025 EARS Motorsport Moonraker Forest Rally

Final Instruction #2

Issued: 10.04.25

Dear Competitor

A refuel area will be in operation at the event in accordance with Motorsport Ireland refuelling guidelines and regulations. The event refuel zone based after the Service Out Control in the service park, strictly **NO RE-FUELLING** will be allowed within the main service area – this will be strictly monitored for compliance. Crew **must exit** the car during the refuelling process. **Strictly no smoking** or use of mobile phones are permitted within the refuel zone. Access to the Service Park Refuel Zone is restricted and access permitted only by competing crews or their service / refuel crew as required – no exceptions.

Refuel Zone Operational Information

- A layout plan of the Refuel Zone operation is attached in Appendix 1 of this Instruction.
- There will be 5 No. Refuel Bays set up in the Refuel Zone numbers Bays 1 to 5
- Refer to Appendix 2 for the Refuelling Bay sequence
- Bay 1 will refuel cars with competition numbers ending with 1 & 6
- Bay 2 will refuel cars with competition numbers ending with 2 & 7
- Bay 3 will refuel cars with competition numbers ending with 3 & 8
- Bay 4 will refuel cars with competition numbers ending with 4 & 9
- Bay 5 will refuel cars with competition numbers ending with 5 & 0

Crews fuelling at Nominated Commercial Fuel Station along rally route, there is 3 No. Commercial Filling Stations along the rally route – these are the only permitted / nominated Commercial Filling Stations permitted to use

- Commercial S.S. Located between Service Park exit & SS 1 / 4
Circle K Gallowshill S.S. – Kilrush Roundabout, Gallowshill, Waterford, X35 VX06
GPS Coordinates: N 52.092243, W -7.635555
- Commercial S.S. Located between SS 1/4 & SS 2/5
Top Oil Ballyrafter S.S. – N72, Lyre, Lismore, P51 VHW1
GPS Coordinates: N 52.143240, W -7.929022



- Commercial S.S. Located between SS 3/6 & Service Park
Top Oil Healys S.S. – N72/R672, Ballymacmague, Co. Waterford, X35 C922
GPS Coordinates: N 52.108568, W -7.667635

Crews will require to complete and RF1 Form at documentation sign on and return form to Rally Office Personnel (copy of form attached below)

Club Appointed Refuel Zone Manager is Colman Hegarty (087-2110703) who will be onhand to assist with any queries / assistance required.

We would respectively request that all crews are in full compliance with the refuelling regulations as outlined. The Motorsport Ireland Appointed Compliance Officer is Michael Boland.

Paul Browne

Paul Browne,
Clerk of the Course, EARS Motorsport Moonraker Forest Rally 2025.



Refuel Area:

Event:	Moonraker Forest Rally	12th April 2025
--------	-------------------------------	-----------------------------------

Refuel Area Manager - Club Appointed	Colman Hegarty	087 2110703
MI Appointed Compliance Officer	Michael Boland	086 1934003

Fuel Drop Off / Collection Times - Saturday 12 th April:	7am – 7.30pm
---	---------------------

Appointed as judges of fact for all Refuel related items for the event:

Michael Boland – Compliance Officer

- You must switch off the engine and exit the car while it is being refuelled.
- There is no pouring of fuel; It must be pumped. (No Jerry Cans)
- A balaclava and gloves must be worn while the car is being fuelled.
- Strictly NO SMOKING or VAPING in the refuelling area.
- If fuelling at a commercial filling station, please fill out the form RF1 and return it to the rally office when signing on.
- Ground sheets are not required for the Refuel Area by the competitors and will be supplied by the organisers; however, they are required for the service area as per event regulations.
- We recommend bringing trolleys to transport fuel for the Refuel area.
- We advise having the car fully fuelled before scrutiny, as this will save you needing refuel before the first loop.
- Competitors are responsible for ensuring their crew follow the regulations, which are available on Motorsport Ireland website.
- Thanks for your cooperation and have a safe and enjoyable event.

Paul Browne
Clerk of The Course



FORM RF1



Drivers Name

Car Number

Fuel Type

I will be using a Commercial Fuel Station

Please provide name and location of commercial filling station.

Driver / Entrants Signature

Please return to event Rally Office



Appendix 1: Refuel Zone Layout Plan

Location: "Store-All" Facility, Aglish Road, Springmount, Dungarvan, X35 AP83.
GPS Coordinates: N 52.090249, W -7.643450

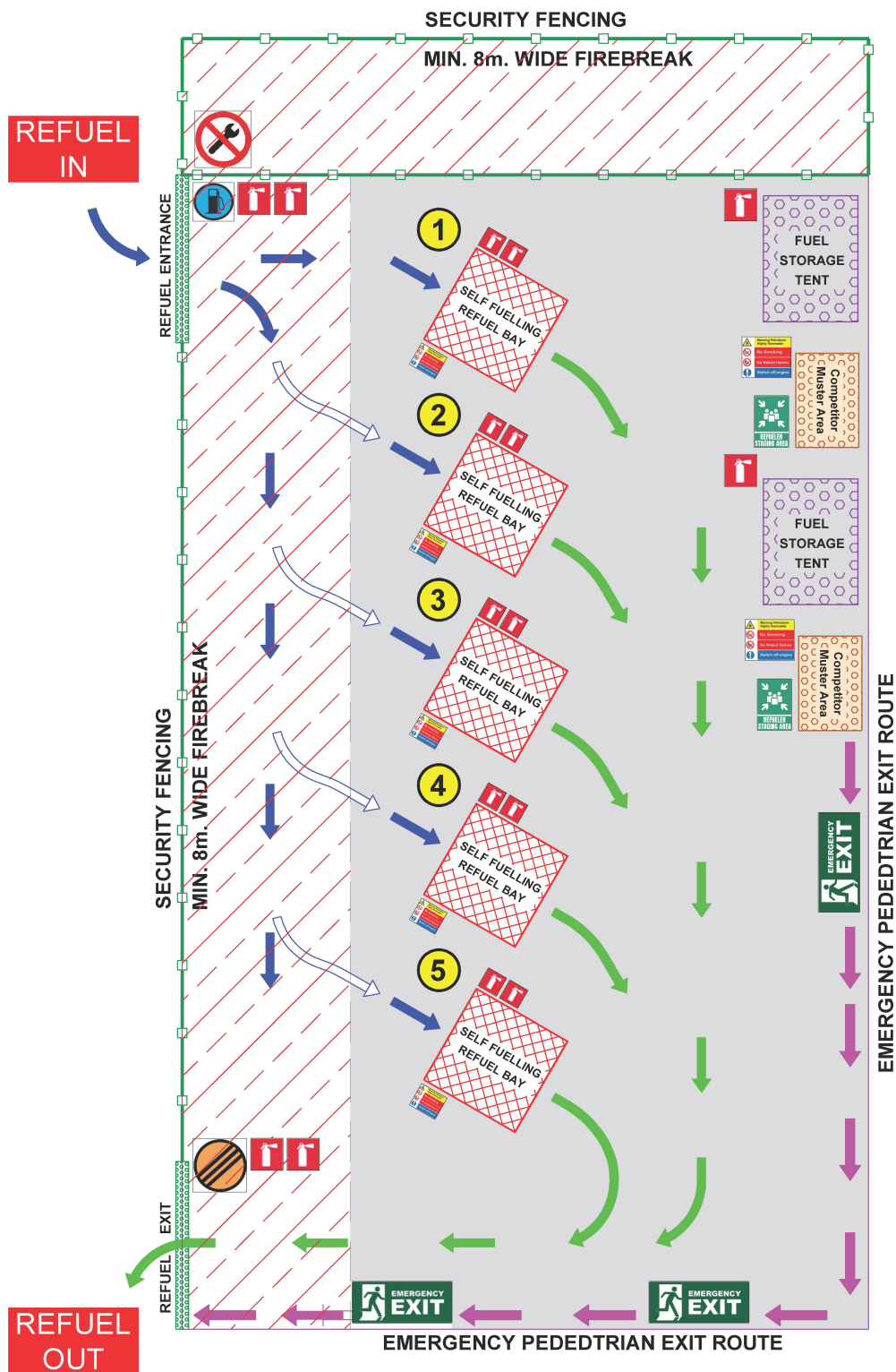

Appendix 2: Refuel Zone Refuelling Bay Sequence

	REFUEL BAY 1	REFUEL BAY 2	REFUEL BAY 3	REFUEL BAY 4	REFUEL BAY 5
Car No >>	1	2	3	4	5
Car No >>	6	7	8	9	10
Car No >>	11	12	13	14	15
Car No >>	16	17	18	19	20
Car No >>	21	22	23	24	25
Car No >>	26	27	28	29	30
Car No >>	31	32	33	34	35
Car No >>	36	37	38	39	40
Car No >>	201	202	203	204	205
Car No >>	206	207	208	209	210
Car No >>	211	212	213	214	215
Car No >>	216	217	218	219	220
Car No >>	221	222	223	224	225
Car No >>	226	227	228	229	230
Car No >>	231	232	233	234	235
Car No >>	236	237	238	239	240
Car No >>	241	242	243	244	245
Car No >>	246	247	248	249	250
Car No >>	251	252	253	254	255
Car No >>	256	257	258	259	260
Car No >>	301	302	303	304	305
Car No >>	306	307	308	309	310
Car No >>	311	312	313	314	315
Car No >>	316	317	318	319	320
Car No >>	321	322	323	324	325
Car No >>	326	327	328	329	330